

| UPDATED: Nov. 23, 2022

## Matt Eich | Checklist for Exhibition at The Cleveland Museum of Art FRONT International: Cleveland Triennial for Contemporary Art 2022

*Sunlight, Shadow, and A Rainbow: Matt Eich and Tyler Mitchell*

July 3 – November 6, 2022



Matt Eich  
*Untitled (Ascent), Charlottesville, Virginia, 2019*  
30 x 40 in. print | 32 x 42 in. framed  
\$5,200 framed



Matt Eich  
*Maddie Twirling Flowers, Charlottesville, Virginia, 2019*  
25 x 18.75 in. print | 27 x 20.75 in. framed  
\$3,600 framed

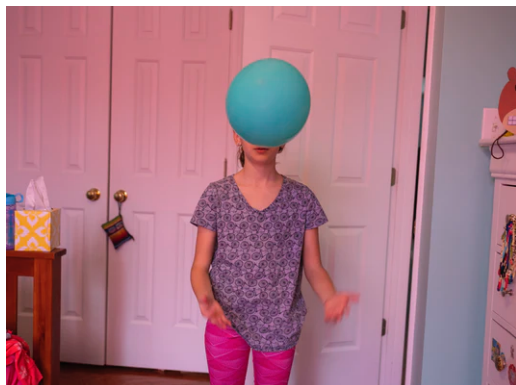

Matt Eich  
*Untitled (Maddie Balloon), Charlottesville, Virginia, 2018*  
22.5 x 30 in. print | 24.5 x 32 in. framed  
\$4,400 framed

PENDING



Matt Eich  
*Untitled (Caterpillar), Charlottesville, Virginia, 2020*  
18.75 x 25 in print | 20.75 x 27 in framed  
\$3,600 framed



Matt Eich  
*Mother's Day at the Rivanna River, Charlottesville, Virginia, 2018*  
37.5 x 50 in. print | 39.5 x 52 in. framed  
\$7,000 framed

PENDING



Matt Eich  
*Untitled, Ocracoke Island, North Carolina, 2018*  
30 x 40 in. print | 32 x 42 in. framed  
\$5,200 framed



Matt Eich  
*Untitled (Whirligig), Charlottesville, Virginia, 2019*  
25 x 18.75 in. print | 27 x 20.75 in. framed  
\$3,600 framed



*Maddie (Hammock), Ocracoke Island, North Carolina, 2020*  
30 x 22.5 in. print | 32 x 22.5 in. framed  
\$4,400 framed



*Untitled (Web), Charlottesville, Virginia, 2020*  
18.75 x 25 in. print | 20.75 x 27 in. framed  
\$3,600 framed



*Matt Eich*  
*Meira Rainbow, Charlottesville, Virginia, 2021*  
40 x 30 in. print | 42 x 32 in. framed  
\$5,200 framed



*Matt Eich*  
*Sisters at the Rivanna, Charlottesville, Virginia, 2020*  
50 x 37.5 print | 52 x 39.5 in. framed  
\$7,000 framed



Matt Eich  
*Sisters in the Hammock, Charlottesville, Virginia, 2021*  
37.5 x 50 in. print | 39.5 x 52 in. framed  
\$7,000 framed



Matt Eich  
*Untitled (Clouds), Charlottesville, Virginia, 2020*  
37.5 x 50 in. print | 39.5 x 52 in. framed  
\$7,000 framed

Price Structure:

*Sunlight, Shadow and A Rainbow (2018 – )*

- 10.5x15, Edition of 10 + 2 APs, \$2,000
- 18.75x25, Edition of 7 + 2 APs, \$3,000
- 22.5x30, Edition of 5 + 2 APs, \$3,500
- 30x40, Edition of 3 + 2 APs, \$4,000
- 37.5x50, Edition of 2 + 1 AP, \$5,000

Each image available as an archival pigment print in two select sizes, designated by the Artist.  
Please inquire for alternative size offered.

---

\*Works on this checklist were produced for and exhibited in The Cleveland Museum of Art's contribution to the FRONT Triennial 2022. Some vary in size from the regular edition size, though they belong to it.

Works framed for FRONT in raw maple (oil/wax) behind Optimum Museum Acrylic.